



# GATEWAY GARDENS, P.U.D.

BEING A PORTION OF THE NORTHWEST QUARTER (N.W.1/4)  
OF SECTION 13, TOWNSHIP 45 SOUTH, RANGE 42 EAST,  
PALM BEACH COUNTY, FLORIDA.

SHEET 3 OF 4

AMENDED PLAT OF SECTION 12/45/42, MARY A LYMAN ET AL PLAT BOOK 9, PG 74

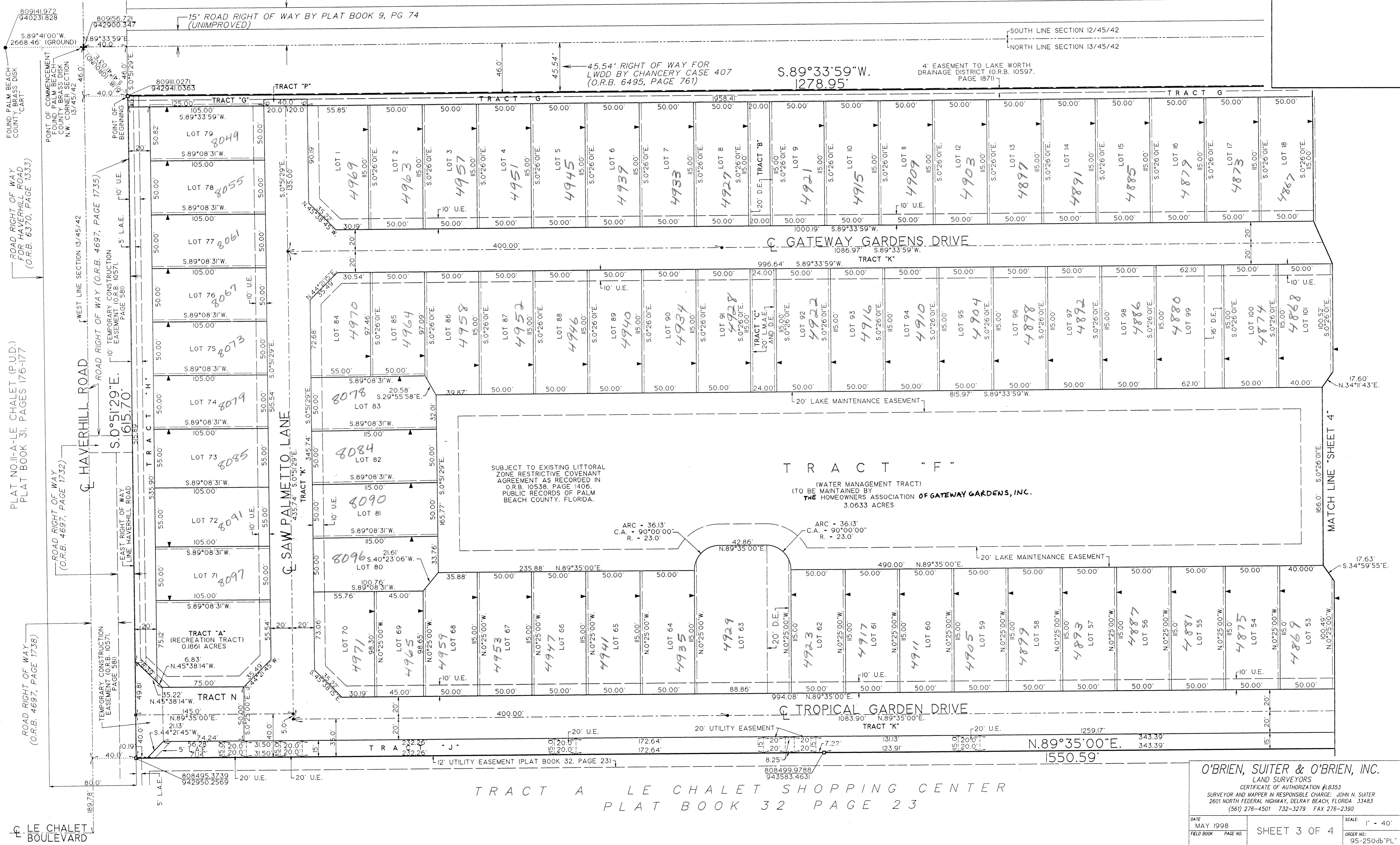
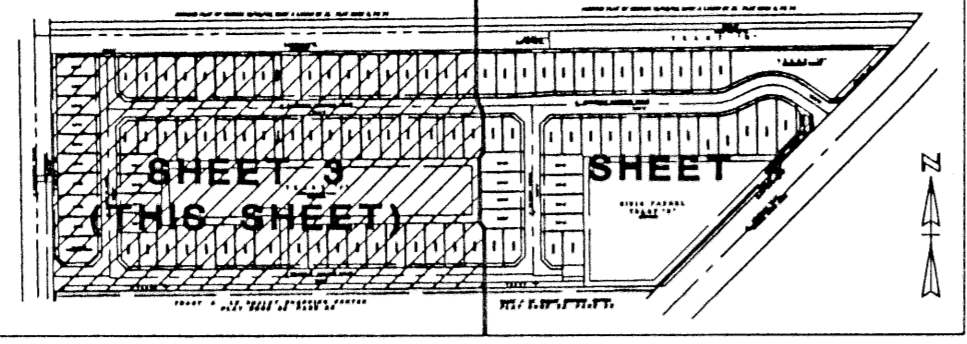
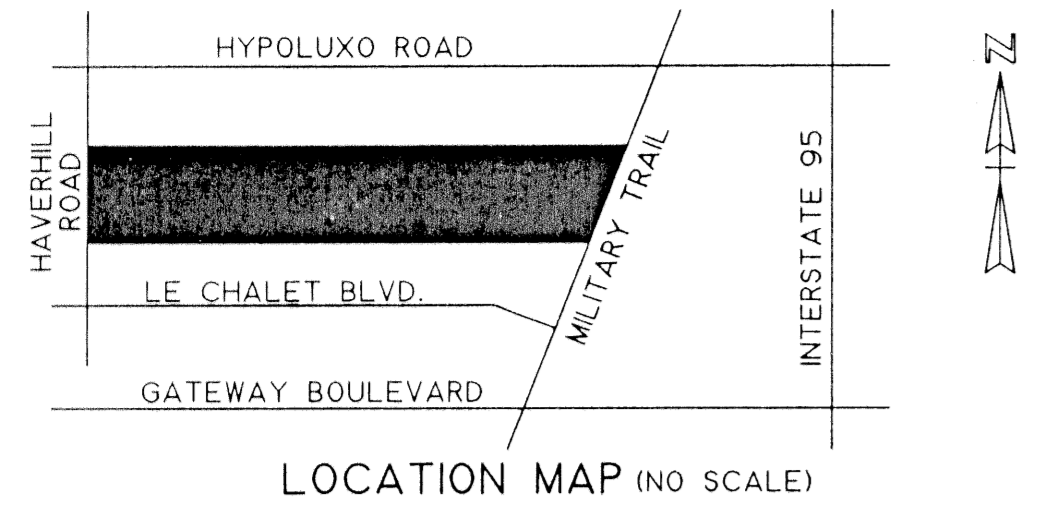

Subdivision: Gateway Gardens  
Book: 22  
Page: 1906  
Flood Zone: Z  
Zoning: PUD/OK  
Quad: 34  
SE: 47-85  
TAZ: 441  
PUB NAME: Gateway Gardens

TRACT A LE CHALET SHOPPING CENTER  
PLAT BOOK 32 PAGE 23

O'BRIEN, SUITER & O'BRIEN, INC.  
LAND SURVEYORS  
CERTIFICATE OF AUTHORIZATION #18353  
SURVEYOR AND MAPPER IN RESPONSIBLE CHARGE: JOHN N. SUITER  
2601 NORTH FEDERAL HIGHWAY, DELRAY BEACH, FLORIDA 33483  
(561) 276-4501 732-3279 FAX 276-2390